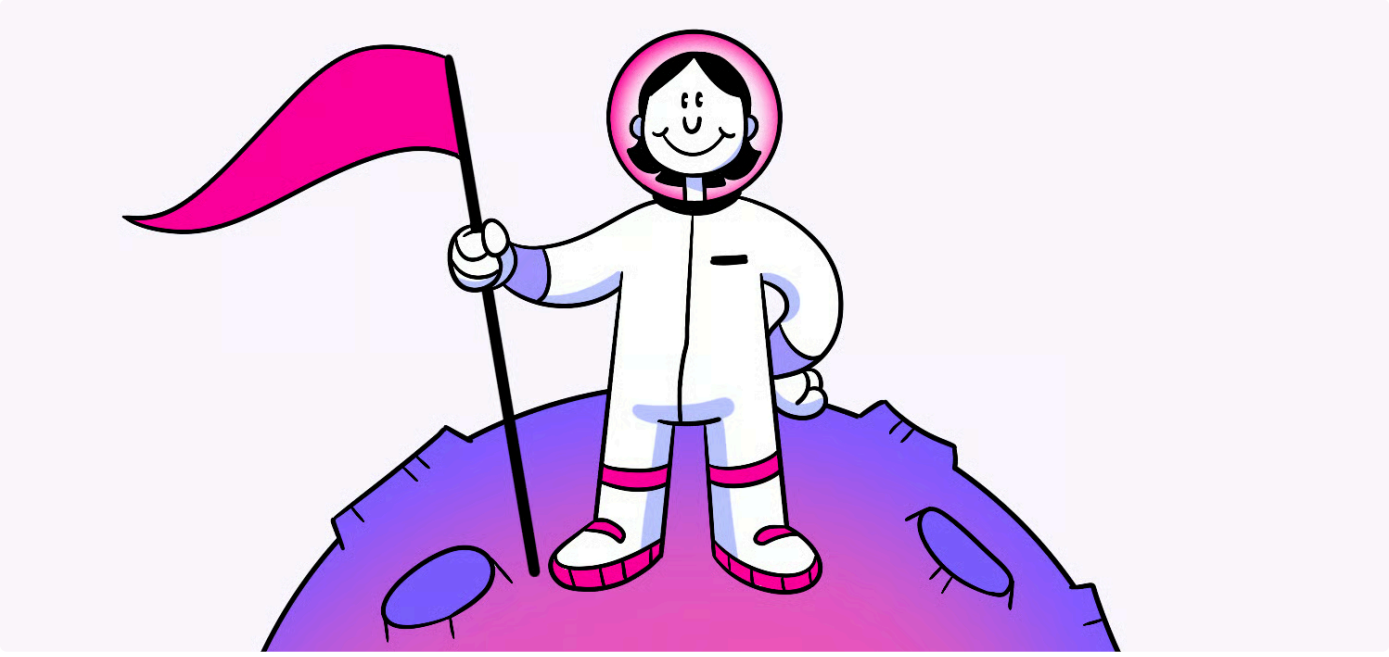

Style Guide 101: How to Define, Build, and Elevate Your Personal Fashion Statement

Helio Editorial Team . 5 min read

Personal style is a powerful form of self-expression. It allows us to showcase our unique personalities and preferences through the clothes we wear. But understanding personal style and developing a strong sense of it can be a daunting task. In this ultimate style guide, we will delve into the various aspects of personal style, the elements that make up a stylish look, and how to build a versatile wardrobe that reflects your individuality.

🔩 The Nuts and Bolts:

- Personal Style Is a Unique Form of Self-Expression. It goes beyond trends, allowing you to showcase your personality through clothing that makes you feel confident.
- Defining Your Style Is a Journey of Self-Discovery. By exploring fashion preferences and experimenting with different looks, you can identify a style that truly resonates with you.
- Color Theory Enhances Your Fashion Choices. Understanding how colors interact helps you create visually appealing outfits that evoke the desired emotions and impressions.
- Patterns and Textures Add Depth to Outfits. Mixing different patterns and textures can create unique and stylish ensembles that reflect your creativity and personal taste.

- Building a Versatile Wardrobe Is Key to Effortless Style. Invest in essential, quality pieces that can be mixed and matched for various occasions, ensuring you're always ready with the perfect outfit.
- Accessories Are Powerful Tools for Personalization. The right accessories can transform a simple outfit into something extraordinary, allowing you to make a bold fashion statement.
- Adapt Style to Different Occasions with Ease. Whether casual or formal, understanding the dress code ensures you're appropriately dressed while still reflecting your personal style.

Understanding Personal Style

Before we dive into the nitty-gritty of fashion and style, it's important to understand what personal style really means. Personal style goes beyond following trends or wearing the latest designer labels. It's about embracing and celebrating your own unique taste in clothing, and feeling confident in what you wear.

Personal style is like a fingerprint—it's unique to each individual and serves as a form of self-expression. It's a way to communicate who you are without saying a word. Whether you prefer classic and timeless pieces or bold and avant-garde looks, your personal style is a reflection of your personality, interests, and values.

Defining Your Personal Style

Defining your personal style is a process of self-discovery. Take some time to reflect on your fashion preferences, the colors you're drawn to, and the styles that make you feel your best. Look through fashion magazines, scroll through fashion blogs, and save images of outfits that resonate with you. Soon, you'll start to notice patterns and common themes that will help you define your personal style.

Experimenting with different styles and trends can also help you refine your personal style. Don't be afraid to step out of your comfort zone and try new looks. Fashion is a form of creative expression, so have fun with it and don't be afraid to mix and match different pieces to create a look that is uniquely yours.

The Importance of Personal Style

Personal style is not just about looking good—it's about feeling good too. When you dress in a way that aligns with your personal style, you exude confidence and authenticity. Your outfit can set the tone for your day, boost your mood, and make you feel ready to take on the world. So, don't underestimate the power of personal style!

Moreover, personal style is a way to leave a lasting impression and make a statement without uttering a word. It can be a conversation starter, a confidence booster, and a form of self-care. By investing time and effort into curating a wardrobe that reflects your personal style, you are investing in yourself and your self-esteem. Remember, personal style is not about following rules—it's about embracing your individuality and owning it with pride.

(https://zurb.com) helio (https://helio.app/)

Make your design decisions count.

Subscribe to Design Under Pressure. Get insights, UX metrics, and tools for bold, informed design.

Email Subscribe

We respect your inbox. Just insights. No fluff. Privacy Policy. (https://helio.app/privacy/)

Elements of Style

Now that you have a clearer understanding of personal style, it's time to explore the elements that make up a stylish look. These elements include color theory, patterns, textures, and more.

Color Theory in Fashion

Colors play a crucial role in our outfits, as they can evoke different emotions and create a desired impact. Understanding color theory will enable you to make informed choices when it comes to selecting colors for your outfits. Experiment with different color combinations and find the ones that make you feel confident and vibrant.

When delving into color theory, it's essential to consider not only the hues themselves but also their undertones and how they interact with each other. Warm tones like reds, oranges, and yellows can add energy and warmth to an outfit, while cool tones like blues, greens, and purples can create a calming and sophisticated look. Additionally, understanding complementary colors and color harmonies can help you create visually appealing and balanced ensembles.

Understanding Patterns and Textures

Patterns and textures add depth and visual interest to your outfits. Incorporating different patterns, such as stripes or florals, can create a playful and unique look. Similarly, mixing textures, like pairing a chunky knit with smooth leather, can add dimension to your ensemble. Don't be afraid to experiment and have fun with patterns and textures!

When it comes to patterns, consider the scale and placement of the prints to flatter your body shape and create a cohesive look. For example, smaller patterns can be more flattering on petite frames, while larger patterns can make a bold statement on taller individuals. Mixing different patterns, such as pairing a floral top with a striped bottom, can create a visually interesting outfit that showcases your creativity and style. In terms of textures, think about the tactile feel of the fabrics and how they can enhance the overall look and feel of your outfit. Combining contrasting textures, like pairing a silky blouse with rugged denim, can create a visually dynamic and intriguing ensemble that reflects your personality.

UX Deliverables

Accessibility Audit (https://helio.app/ux-research/ux-deliverables/accessibility-audit/)
Activity System Map (https://helio.app/ux-research/ux-deliverables/activity-system-map/)
Analytics Report (https://helio.app/ux-research/ux-deliverables/analytics-report/)
Annotated Wireframes (https://helio.app/ux-research/ux-deliverables/annotated-wireframes/)
Clickstream Analysis (https://helio.app/ux-research/ux-deliverables/clickstream-analysis/)
Competitive Matrix (https://helio.app/ux-research/ux-deliverables/competitive-matrix/)
Concept (https://helio.app/ux-research/ux-deliverables/concept/)
Concept Map (https://helio.app/ux-research/ux-deliverables/concept-map/)
Content Audit (https://helio.app/ux-research/ux-deliverables/content-audit/)
Content Map (https://helio.app/ux-research/ux-deliverables/content-map/)
Context Map (https://helio.app/ux-research/ux-deliverables/context-map/)
Customer Feedback Report (https://helio.app/ux-research/ux-deliverables/customer-feedback-report/)
Customer Journey Dashboard (https://helio.app/ux-research/ux-deliverables/customer-journey-dashboard/)
Customer Journey Map (https://helio.app/ux-research/ux-deliverables/customer-journey-map/)
Customer Stories (https://helio.app/ux-research/ux-deliverables/customer-stories/)
Cx Ecosystem (https://helio.app/ux-research/ux-deliverables/cx-ecosystem/)
Cx Scorecard (https://helio.app/ux-research/ux-deliverables/cx-scorecard/)
Data Visualization (https://helio.app/ux-research/ux-deliverables/data-visualization/)
Design System (https://helio.app/ux-research/ux-deliverables/design-system/)
Design Tenets (https://helio.app/ux-research/ux-deliverables/design-tenets/)
Ecosystem Map (https://helio.app/ux-research/ux-deliverables/ecosystem-map/)

Building a Versatile Wardrobe

Now that you have a solid foundation in understanding personal style and the elements of style, it's time to build a wardrobe that reflects your individuality. A versatile wardrobe will ensure that you have the right pieces for every occasion.

Whether you prefer a minimalist aesthetic or a bold, statement style, curating a versatile wardrobe is essential for effortless dressing. By selecting pieces that can easily transition from day to night, casual to formal, you'll be prepared for any event that comes your way. Consider incorporating versatile items like a tailored trench coat, a silk blouse, and a pair of tailored trousers to elevate your wardrobe.

Essential Clothing Items

Start by investing in essential clothing items that form the building blocks of your wardrobe. These include classic pieces like a well-fitting pair of jeans, a tailored blazer, a white button-down shirt, and a little black dress. These timeless staples can be mixed and matched to create a multitude of outfit options.

Adding accessories such as a statement necklace, a silk scarf, or a classic watch can further enhance the versatility of your wardrobe. Accessories have the power to elevate even the simplest of outfits, allowing you to express your personal style and add a touch of flair to your look.

(https://zurb.com) (https://helio.app/)

Investing in Quality Pieces

When building your wardrobe, focus on quality over quantity. Investing in well-made pieces might cost more upfront, but they will last longer and stand the test of time. Look for fabrics that feel luxurious and durable, and pay attention to the craftsmanship of the clothing. Quality pieces will not only make you look good, but they will also make you feel good knowing that you are making a sustainable choice.

Accessorizing with Style

Now that you have a solid foundation of clothing items, it's time to take your style to the next level with accessories.

Choosing the Right Accessories

Accessories have the power to elevate any outfit. From statement earrings to stylish handbags, accessories are the finishing touches that complete your look. When choosing accessories, opt for pieces that align with your personal style and add a touch of uniqueness to your outfit. Don't be afraid to experiment with different accessories and step outside of your comfort zone.

The Role of Accessories in an Outfit

Accessories have the ability to transform a simple outfit into something extraordinary. They can add pops of color, texture, and personality to your look. An outfit that might seem plain can be instantly elevated with the addition of a statement belt or a pair of eye-catching shoes. Accessories are a powerful tool in expressing your personal style and making a sartorial statement.

Statement Pieces

One way to make a bold fashion statement with accessories is to incorporate statement pieces into your outfit. These are items that demand attention and can become the focal point of your look. Think oversized sunglasses, chunky necklaces, or a vibrant scarf. Statement pieces are a fun way to inject personality into your ensemble and showcase your unique style.

Mixing and Matching

Another key aspect of accessorizing is the art of mixing and matching different pieces to create a cohesive and stylish look. Experiment with combining delicate jewelry with chunky bracelets or mixing different patterns and textures. The key is to strike a balance between complementary elements and avoid overwhelming your outfit. Mixing and matching accessories allows you to showcase your creativity and create one-of-a-kind ensembles that reflect your individuality.

Style for Different Occasions

When it comes to personal style, it's important to adapt and dress appropriately for different occasions. Whether you're attending a casual gathering or a formal event, understanding the guidelines for each dress code will ensure that you always look

stylish.

(https://zurb.com) helio (https://helio.app/)

Casual Style Tips

Casual style is all about comfort and effortless cool. Opt for comfortable clothing items like jeans, t-shirts, and sneakers, and add layers for a stylish touch. Play with trends and mix and match pieces to create a relaxed yet fashionable look. Casual style is all about expressing your individuality with ease.

For a casual daytime outing, consider pairing a classic white t-shirt with high-waisted jeans and a denim jacket. Accessorize with a trendy belt and a pair of statement sneakers for a touch of personality. Layering delicate necklaces or stacking bracelets can add a chic flair to your ensemble without sacrificing comfort.

Formal Style Guidelines

Formal occasions call for polished and sophisticated ensembles. A well-tailored suit or an elegant dress are go-to options for formal events. Pay attention to the details, such as choosing the right shoes and accessories, and ensure that your outfit is appropriate for the occasion. Formal style is timeless and always leaves a lasting impression.

When dressing for a formal event, opt for a classic black tuxedo for a timeless and elegant look. Pair it with a crisp white dress shirt, a sleek bow tie, and polished black oxford shoes to exude sophistication. Adding subtle accessories like a pocket square or cufflinks can elevate your outfit and showcase your attention to detail.

By understanding personal style, the elements of style, and building a versatile wardrobe, you are well on your way to becoming a style maven. Remember, personal style is all about expressing your unique self and feeling confident in your own skin. So, put on your favorite outfit, accessorize with style, and let your fashion choices reflect the vibrant individual that you are!

Personal Style FAQs

What is personal style?

How can I define my personal style?

Why is color theory important in fashion?

What are the essential elements of a versatile wardrobe?

How do accessories enhance an outfit?

What should I consider when dressing for different occasions?